easy
SCHOOL OF
LANGUAGES

YOUR EASY WAY TO MASTER ENGLISH





CELEBRATING
20 YEARS
OF EXCELLENCE



EASYSL.COM



KARL FARRUGIA WISMAYER
MANAGING DIRECTOR

Dear Student,

I would like to take this opportunity to welcome you to our beautiful island and to Easy School of Languages.

As one of the leading English schools in Malta, we provide enjoyable yet effective courses for those who wish to improve their English.

During your time here, you will build a greater understanding of the English language through our dedicated, highly qualified teachers, all the while having the opportunity to explore our rich culture, heritage and warm weather.

Since 2003, the school has grown quickly due to its unparalleled service and to its dedication to provide students with maximum possible value.

Regulated by the Ministry of Education of Malta, and as a full member of IALC, Easy School of Languages has become a well-respected school both locally and abroad.

Apart from Maltese, English is an official language of Malta, which will give you the opportunity to practise your new vocabulary within the cosmopolitan atmosphere of Valletta, Malta's capital, home to a host of Malta's top museums, theatres, cinemas and shops.

It would be my greatest pleasure to welcome you to the Easy School of Languages soon.

Yours Sincerely,

Karl Farrugia Wismayer



The mission of Easy School of Languages

is to provide high quality English as a foreign language (EFL) academic tuition and orientation in the Maltese culture to international students, professionals and other non-native speakers by means of intensive English language programmes. To achieve this mission, Easy School of Languages pursues the following goals:

- Improve the English language and study skills of international students in preparation for further study at a college or university, or for personal or professional purposes.
- Provide students with the social, cultural and welfare support needed to spend an enjoyable and productive time in Malta and learn as much as possible about the Maltese Islands.
- Provide student support and administrative services of the highest quality.
- Adhere to the highest standards of English language instruction by attracting and developing talented and experienced teaching staff who strive for academic excellence.
- Provide tailor-made unpaid internship programmes for people of all ages where they can improve their language and professional skills in their chosen fields.
- Provide high quality accommodation offers that may make the student's stay as comfortable as possible with either host families or apartments.



WHY MASTER ENGLISH THE **EASY** WAY

- A unique opportunity to study in Valletta and experience the cosmopolitan atmosphere of Malta's capital city.
- Small classes with a maximum of 12 students
- Active participation in lessons based on your needs
- Individual attention from our TEFL Cert., Cambridge ESOL CELTA or Trinity Cert TESOL qualified and experienced teachers
- Accredited by IALC and FELTOM
- Awarded the European Language Label
- Cultural and social activities designed to further your linguistic skills by using English in real life situations
- Excellent accommodation offers to suit all needs

IALC
International Association of Language Centres

feltom
ACCREDITED

European Language Label

elt council

bildungsurlaub

WHAT OUR STUDENTS SAY ABOUT US



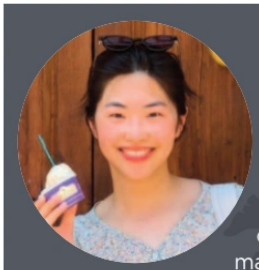

"Easy school is the best suitable school for me. I could focus on studying English in a calm and peaceful atmosphere. I was worried about making friends before I started my class. But after one week, I made a lot of friends who came all around the world. All of them are so nice and friendly to everyone. So, you just need to get along with them!! You can enjoy the beach. Also, you can travel to Comino and Gozo. The class was also good. The teachers are well educated and good at teaching someone. My English skills have been really improved since I had class in Easy school. After the time, the memories that I made in school will be kept in my mind and define who I am"

SEOHYUN PARK
KOREAN STUDENT

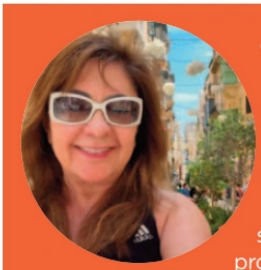

"Easy School is a great school, and what sets it apart from other places where I've done English courses is its cozy and intimate atmosphere. Being a medium-sized school allows the staff to provide personalized attention to each student. It's very conveniently located in Valletta, the capital of Malta, where students can enjoy museums, beaches, and overall entertainment. The combination of the beach and the heavenly blue sky all around allows for the opportunity to meet people from a fantastic cultural diversity of countries that converge here, whether it's at school or everywhere else. It's a highly valuable experience that adds a lot to its students in every sense."

MARIA SOCORRO BRANDÃO
BRAZILIAN STUDENT



We would like to express our gratitude and provide some positive feedback regarding the "Creativity and Motivation in the Classroom course" that we recently attended. This teacher training course has been an incredible learning experience, and we would like to extend our appreciation to Easy School of languages, all its staff and especially the lecturer Alan Marsh. The course content was not only relevant but also exceptionally engaging. The insights, strategies and tips shared have provided us with a fresh perspective on how to include creativity into our teaching methods while effectively increasing students' motivation. We experienced and practised many teaching techniques and interactive discussions. The practical examples and real-life anecdotes, stories and explanations shared by Alan made the lessons come alive and we were looking forward to each class.

ALICE AND PAVLA
CZECH STUDENTS

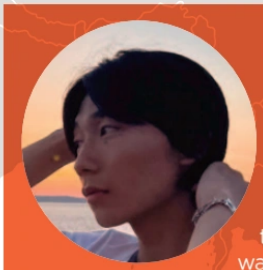

It's been about 4 months since I started studying at Easy School of Languages. I have never regretted choosing this school, because I can't imagine a better environment than this school. I'll explain why: I was not able to speak English when I first came here, but now I have a lot of foreign friends. We often get together outside of school; we usually play football and another games. We always have a good time together, so we are not just classmates. We became best friends. The school is also in a good location for sightseeing. There are a lot of hot spots in Valletta. I am inspired every day by this city. I highly recommend this school.

SHOGO UKAI
JAPANESE STUDENT

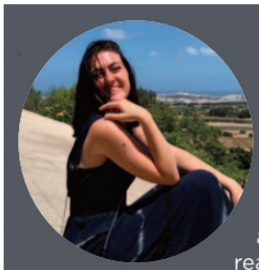

It's my second time in Malta with Easy School, and once again has been a fantastic experience! Apart from the lessons, which are very interactive and engaging, the staff and the teachers are always ready to help if you need them. Also, the accommodations are situated in Malta's best areas, so you can reach the school comfortably. Furthermore, the school always provides interesting outdoor activities, and you always have the opportunity to meet people from all over the world. Here at Easy School you will never be bored!

CHIARA BOCCI
ITALIAN STUDENT

VALLETTA, MALTA'S CAPITAL CITY AND WORLD HERITAGE SITE, NOT ONLY OFFERS VISITORS A GLIMPSE OF THE PAST, BUT A DELIGHTFUL EXPERIENCE OF CAFÉ CULTURE, MODERN SHOPPING AND SOME OF THE ISLAND'S BEST RESTAURANTS AND THEATRES.

HISTORIC AND CULTURAL ATTRACTIONS

The ancient fortressed city of Valletta is nothing short of an open-air museum. However, while Malta's capital city offers an abundance of stunning Baroque architecture and history, there is plenty for visitors to explore, both old and new such as:

- Breath-taking views of the Grand Harbour, one of the most scenic harbours in the world.
- Shopping along Republic Street and Old Bakery street.
- Taking a harbour cruise to see the magnificent bastions from the sea.
- Enjoying one of the many festivals that take place in the city such as the Isle of MTV concert in summer, the Firework festival, the Malta Jazz Festival, Ghanafest, Notte Bianca and one of the many wine festivals to name but a few.



VALLETTA

CULTURE, LEARNING, SUCCESS


St Catherine's Church


St John's Co-Cathedral

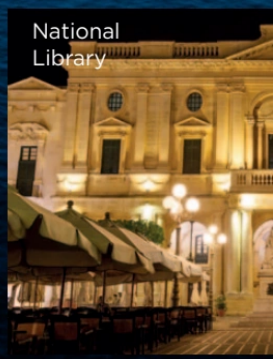
National Library

SHOPPING

Valletta has a variety of shops to suit all tastes and cater for all needs

- Shop for locally produced goods including food, crafts and jewellery.
- Visit the shopping complexes and numerous boutiques selling internationalbrands.

ALWAYS SOMETHING GOING ON IN VALLETTA

Malta is always busy with international festivals and traditional events to enjoy, and more than half of them take place in Valletta! There are several annual events, such as the Isle of MTV concert, the International Firework Festival, the Malta Jazz Festival, Ghanafest, Notte Bianca, and the International Baroque Festival. Also, the Wine Festivals by Delicata and Marsovin are back – entirely new and exclusive to Valletta!

A writer's story, a poet's dream, an artist's imagination, an architect's illusion, and a traveller's muse. This is what Valletta is made of...





Valletta Waterfront



Auberge de Castille

THE SCHOOL

Based in the stunning, history filled city of Valletta, you would expect that our premises will provide the same charm as the rest of the city.

Our historical building combined with our new modern infrastructure, will ensure that you will not be disappointed.

Our recently restored building includes 17 modern, air-conditioned classrooms, all equipped with interactive whiteboards. Facilities include a testing hall, a study room, vending machines and computers. Free Wi-Fi is also available throughout the school.

Our main aim is to provide you with value and quality, which is why we keep classes to a maximum of 12 students to ensure that every student gets the attention and opportunity to participate which they deserve.

Our school's modern and spacious leisure area, along with our terrace providing views of Valletta's Grand Harbour, offers a comfortable space to relax and unwind between lessons.

As the school is conveniently situated in central Valletta, our students have the unique privilege of experiencing this city with its rich culture and history, which enables them to broaden their cultural as well as their linguistic knowledge.

Apart from its historical sites, museums and cultural venues, Valletta is also known for its variety of shops, as well as bars, cafés and restaurants serving all types of food at prices to suit all pockets. We are confident that you will enjoy your experience with us.

FACILITIES

- Uniquely restored building
- 17 classrooms all equipped with interactive whiteboards
- Small classes with a maximum of 12 students
- Study room
- Fully air-conditioned
- Placement test hall
- Leisure Area with computers
- Free Wi-Fi
- Terrace offering breathtaking views



Photos of EasySL premises.







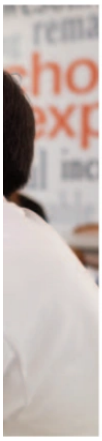





EasySL reception area.

ENGLISH COURSES

designed to maximise your potential



ADULT COURSES

COURSE FACTS

Minimum age	18	**Maximum class size (group courses)**	12
Course length	Minimum 1 week	**Maximum class size (individual courses)**	1
Course Days	Monday to Friday		
Lesson duration	45 minutes		

COURSE	MINIMUM LEVEL	START DATE	WEEKLY TUITION
General English	Beginner (A1)	Every Monday	20 group lessons
Intensive English	Strong Elementary (A2)	Every Monday	30 group
General English one-to-one lessons	Beginner (A1)	Every Monday	Individual lessons
General English two-to-one lessons	Beginner (A1)	Every Monday	Individual lessons
Conversation	Beginner (A1)	Every Monday	10 Group
General English Combination 25	Beginner (A1)	Every Monday	20 group + 5 one-to-one lessons
General English Combination 30	Beginner (A1)	Every Monday	20 group + 10 one-to-one lessons
Preparing for Business	Intermediate (B1)	Please refer to our website for dates	20 General English group + 10 group Business lessons
Specialist Combination (English for Specific Purposes)	Intermediate (B1)	Every Monday	20 (Group) General English + 10 (One-to-one) Specific Topic
IELTS	Intermediate (B1)	Every Monday	20 (Group) General English + 5 (Group) IELTS
Preparing for Cambridge FCE/CAE course	Intermediate (B1)	Every Monday	20 (Group) General English + 10 (Group) FCE/CAE
E-learning	Intermediate (B1)	Every Monday	





OVERVIEW OF COURSES

General English

The General English course will boost your confidence to communicate in English effectively, both with native and non-native English speakers, in the classroom environment as well as in real life situations.

Your teacher will use a course book and supplement lessons with authentic material and meaningful communicative activities.

This course is available at all levels from Beginner (A1) to Advanced (C1).

Intensive English

The English Plus course includes 10 group conversation lessons as an extension to the 20 lesson General English course.

During these additional afternoon lessons you will engage in communicative speaking activities aimed at improving your speaking fluency and sharpening your listening abilities.

This course is available for students whose level of English is strong elementary (A2) or higher.

General English one-to-one lessons

This one-to-one course is tailored according to your general English requirements.

Your teacher will carry out a thorough needs analysis and use materials that will boost your confidence and enhance the English language skills you need by focusing on any specific aspects that need strengthening.

This is the most personal and flexible course available.

General English combination courses

These courses consist of 20 General English group lessons and an additional 5 or 10 afternoon one-to-one lessons.

In addition to the General English course, which will help you improve your language skills and boost your confidence to communicate in English effectively, the afternoon one-to-one lessons will provide you with the opportunity to focus on any areas of the language that need strengthening.

This course is available at all levels from Beginner (A1) to Advanced (C1).



Business English – Preparing for Business

This course combines a General English course with the opportunity to focus on Business English that will help you use English more effectively at the workplace.

For the 10 afternoon group lessons, your teacher will carry out a thorough needs analysis and prepare materials that cover the areas of interest of the group, such as creating and giving effective presentations, negotiation language, conducting and participating effectively in meetings, report and email writing, telephone skills and social English.

This course is ideal for students who have a B1 level of English or higher.

English for Specific Purposes

These courses consist of 20 General English group lessons and an additional 10 afternoon lessons on a specific area of your interest.

In addition to the General English course, which will help you improve your language skills and boost your confidence to communicate in English effectively, the afternoon one-to-one lessons will provide you with the opportunity to focus on a specific area of your interest such as Business English, Legal English, Pharmaceutical English or any other topic that may be strictly related to your field of work.

This course is available at all levels from Intermediate (B1) to Advanced (C1).

Exam preparation courses

Preparation for internationally recognised Cambridge exams

Consisting of 20 General English group lessons and 10 exam preparation group lessons, this course will help you improve your English and reach a B2 or C1 level of English as you get ready to sit for Cambridge English: First and Cambridge English: Advanced. Both certifications are widely recognized by universities, institutions and employers around the world.

International English Language Testing System (IELTS)

Consisting of 20 General English + 10 IELTS group lessons, this course will help you improve your English language skills to prepare for and obtain the internationally recognised IELTS certification which is often a requirement for university admission.

The teacher will use IELTS material that will prepare you for the test in the best way possible. The focus will be on improving your English language skills (reading, writing, listening and speaking) while building up your vocabulary, improving your pronunciation and achieving a better understanding of English grammar. All of this in a context that will provide you with the opportunity to communicate in English with native and non-native speakers.

Although most universities would expect you to reach an IELTS score of 6.0 or 6.5, which is equivalent to B2, you can start preparing for IELTS at a lower level.







EasySL Interns at their workplace.

INTERNSHIP PROGRAMME

Minimum age	18
Minimum level	Intermediate (B1)
Start dates	Every Monday
Course length	8 to 12 weeks

A booking of any English course of minimum 2 weeks is obligatory when booking an internship programme.

COURSE OVERVIEW

This programme will provide you with exposure to an English training environment and the opportunity to acquire some business experience to enhance your future career.

Your qualifications will be assessed and matched to a suitable internship programme. The work phase is unpaid. However, you will be given a letter of reference from the company and a certificate of language competency from the school at the end of the stay.

Areas of the internship programme may include: Marketing and advertising, Hospitality and catering, Retail, Information Technology, Tourism, Office/Business, Import/export, Legal, Leisure and Sport, or Accounting.

PROGRAMME REQUIREMENTS

To take part in the internship programme, you need to:

- have completed an EasySL English language course of at least 2 weeks;
- have an English language level of intermediate or above (B1-C2)
- have suitable qualifications

ALL INTERNSHIPS ARE UNPAID.

COURSE OVERVIEW

This course gives you the opportunity to combine the experience of learning English in an authentic and relaxed environment as well as participate in a varied cultural and social programme in Malta which combines Maltese history and culture with leisure.

This course is suitable for mature age students of any level of English.

COURSE PACKAGE

- 20 lessons per week of group tuition.
- 13 night accommodation in single room with a host family on half-board basis or in a shared self-catering apartment.
- Social and cultural activities.
- Airport transfers.
- Full assistance throughout the stay.
- Welcome & farewell party with traditional and typical Maltese food.
- End of course certificate.

CULTURAL PROGRAMME

Embark on a rich cultural programme which will take you across the millennia. The programme includes visits to the following places, accompanied by a licenced tour-guide

- Guided tour of Valletta, the UNESCO-listed Capital City of Malta, including a visit to the 'Malta Experience' audio-visual show.
- A boat-trip to the Blue Grotto.
- Visits to St John's Co-Cathedral and the 'Malta 5D' show in Valletta.
- Tour of the North of Malta.
- Sights in the South of Malta.
- 'Gozo Highlights' Guided Tour.
- The beautiful West of Malta.
- A cruise of the two harbours separated by the Valletta peninsula – Marsamxett Harbour, including Sliema Creek, and Grand Harbour.
- The 'Medieval Three Cities' Guided Tour.
- Ancient Mdina (the Silent City) and the Rotunda Church in Mosta.

GOLDEN AGE 'EXPLORER' PROGRAMME

COURSE SUMMARY

Minimum age	Suitable for mature age students
Minimum level	Beginner (A1)
Start dates	Please refer to our website for dates
Course length	2 weeks
Weekly tuition	20 group
Accommodation	Host Family Single Room or Shared Self-catering apartment Single room
Board Basis	Half Board
Leisure	2 week social activity package
Airport transfer	2 ways



EasySL Golden Age students



TEACHER TRAINING COURSES

COURSE SUMMARY

Minimum age	21
Course length	1 week / 2 weeks
Course days	Monday to Friday
Lesson duration	45 minutes
Maximum class size (group courses)	12
Certificate/s	Certificate of Attendance. Europass Mobility upon request.
Start date	Please refer to our website for dates.

Easy School of Languages, Valletta - Malta has been running training courses for the past 18 years and school professionals from all over Europe have flown to this beautiful island to have a unique learning experience, benefiting from European Funding.

We have a special commitment to working with teachers and staff working in education from various countries and different backgrounds to help them improve their language skills and the quality of English language teaching.Our Training Courses are a hallmark of excellence and outstanding professionalism.

The teacher trainers at Easy School of Languages are highly qualified in their field and have many years of experience as teachers and teacher trainers. They all possess international recognized qualifications including Cambridge CELTA and DELTA, Trinity Dip.TESOL and Cert.TESOL, B.A., B.Ed and M.A qualifications.

Besides providing training, our teacher trainers are very keen on their own continuing professional development and regularly attend and provide workshops at international and local conferences, seminars and workshops.



Course	Creativity and Motivation in the Classroom with Teacher Language Development
Minimum Level	Upper Intermediate (B2)
Weekly Tuition	20 Language Development + 10 Teaching Methodology



Course	Accessible Digital Technology for Teachers
Minimum Level	Strong Pre-Intermediate (A2)
Weekly Tuition	20 Presentation + 10 Workshops



Course	English Language Development and an Introduction to CLIL Methodology for Primary School Teachers
Minimum Level	Pre-Intermediate (A2)
Weekly Tuition	20 Language Development + 10 Teaching Methodology



Course	English Language Development and an Introduction to CLIL Methodology for Secondary School Teachers
Minimum Level	Pre-Intermediate (A2)
Weekly Tuition	20* Language Development + 10* Teaching Methodology



Course	Mindfulness and Well Being for Teachers
Minimum Level	Intermediate (B1)
Weekly Tuition	20 Presentation + 10 Workshops



Course	English Language Development for Teachers and Staff working in Education - Level A1/A2
Minimum Level	Elementary (A1)
Weekly Tuition	30 Language Development



Course	English Language Development for Teachers and Staff working in Education - Level B1/B2
Minimum Level	Intermediate (B1)
Weekly Tuition	30 Language Development



Course	Maltese Culture History and Art
Minimum Level	Intermediate (B1)
Weekly Tuition	20 Presentation + 10 Workshops



Course	Erasmus+ Project design and management
Minimum Level	Elementary and Weak Pre-Intermediate (A1/A2)
Weekly Tuition	20 Presentation + Workshop



COURSE LEADERS



ALAN MARSH B.A., M.A., M.Ed. (ELT), Cambridge ESOL CELTA and DELTA.
Alan has over 30 years of teaching and teacher training experience in various countries. He is the Honorary President of the Malta Association of Teachers of English as a Foreign Language, and is a regular speaker at conferences, seminars and workshops. He is the co-author of The Creative Teacher's Compendium: An A-Z guide of creative activities for the language classroom (Pavilion ELT).



MARIANGELA GASPARETTO MA English, DipTESOL, BA English Language & Literature
Mariangela has over ten years of teaching, adopting CLIL Methodology. She wrote several course books edited by Mondadori and Zanichelli on CLIL Methodology in History, Art, and Philosophy. She has been working as a CLIL author for Zanichelli since 2015. She is an Erasmus+ Ambassador and a freelance consultant and trainer in European Project management and design.



ADRIAN WEBB BA Hons English Literature and Philosophy, DELTA, Train the Trainer, CertIBET, CELTA
Adrian has been working in the TEFL industry for over 15 years as a teacher, teacher trainer, course writer and Director of Studies. He has worked in the UK, Qatar, Jordan, India, Ethiopia, Myanmar and Malta for British Council, Stafford House, International House and is now Director of Studies at Easy School of Languages in Malta. He specialises in IELTS exam preparation and Business Communication for which he has written and delivered courses globally.

FOR A MORE COMPLETE COURSE DESCRIPTION REFER TO OUR WEBSITE

CLOSED GROUPS AND SPECIAL INTEREST

We provide tailor-made courses throughout the year to suit the requirements of any closed group with a minimum of 10 students up to a suggested maximum of 15. We cater for:

- Groups preparing for an examination;
- School groups interested in a project-based (ESF, PON, Ersamus +) course;
- School groups interested in a project-based (ESF, PON, Ersamus +) internship programme;
- Groups who would like to participate in a specific intensive programme;
- Groups who would like to combine learning English with a special interest focus, such as:
  - Art
  - Archaeology
  - History
  - Maltese traditions
  - Teachers wishing to refresh their teaching methodology.

If you have any special requirements, or would like us to propose an English learning programme according to your specific business activity or interests, please do get in contact with us on info@easysl.com. We will reply to your email within 24 hours.

ACCOMMODATION

BE COMFORTABLE

We want you to be as comfortable as possible during your stay in Malta. At Easy School of Languages, we have a range of accommodation options to suit your tastes and budget. These include:

- Shared self-catering apartments
- Studio apartments
- Host families

All our accommodation options will provide you with the high standards you require for comfort and peace of mind.

We regularly visit and inspect our accommodation premises to ensure that you enjoy the quality of service that is expected.

For more information regarding accommodation options please contact us on info@easysl.com.



SHARED SELF-CATERING APARTMENTS

Shared self-catering apartments offer you the opportunity to live on your own terms while benefitting from interaction with other students. We have a variety of options situated within close distance to the school to make sure that travel isn't a concern. All our apartments are fully equipped and furnished to make your stay as comfortable as possible.

STUDIO APARTMENTS

If you prefer a private option, our studio apartments would be the best option. We have a selection of private, studio apartments for single occupancy available again within close proximity to the school Each studio apartment consists of an open plan with a double bed, fully equipped kitchen, living, dining area and one separate bathroom.

HOST FAMILIES

Host families offer a completely different experience to those listed above. When staying with a host family you will not only benefit from being in an English speaking environment, which extends beyond the classroom, but you will also

ACCOMMODATION FACTS

SHARED SELF-CATERING AND STUDIO APARTMENTS

- Minimum stay: 1 week / 7 nights.
- You are encouraged to arrive and depart Saturday to Saturday or Sunday to Sunday (check-in from 3pm onwards and check-out by 10am). Should it not be the case, the School reserves the right to offer an alternative accommodation for the first/last days of your stay.
- Any extra night will be calculated pro rata and rounded off to the nearest Euro.
- Arrival and departure transfers are obligatory with the booking of the apartment.
- A refundable deposit of €100 is to be paid at EasySL's reception on the first day of the course. The deposit will be refunded on the last day of the course, after the apartment has been checked for loss or damage. Any loss or damage which is attributed to the student will be deducted from the deposit.

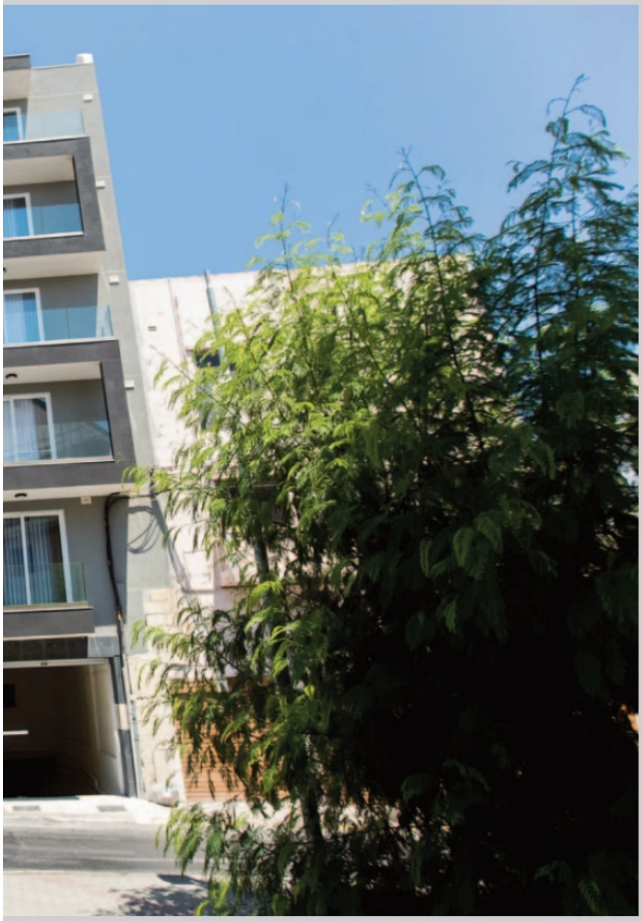







EasySL host family.

enjoy an authentic experience of life in a Maltese household. All our host families are licensed by the Malta Tourism Authority, which regulates this type of accommodation. Furthermore, our staff carry out regular inspections to ensure that standards are maintained. If you choose to stay with a host family, you have the option to stay in a single room, or to share a room with other students of English, on bed & breakfast, half board or full-board basis.

- Your accommodation details will be sent to you 2 weeks prior to your arrival.

FACILITIES & SERVICES INCLUDED IN THE PRICE OF SHARED SELF-CATERING AND STUDIO APARTMENTS

- Water & Electricity
- Cleaning once a week
- Cooling or heating device
- Linen and towels (except for beach towels)
- Laundry facilities
- Free Wi-Fi

HOST FAMILIES

- Minimum stay: 1 week / 7 nights.
- Any extra night will be calculated pro rata and rounded off to the nearest Euro.
- Maximum 2 students per sharing room.
- Your accommodation details will be sent to you 2 weeks prior to your arrival.

A SOCIAL PROGRAMME LIKE NO OTHER. EDUCATION THROUGH RECREATION AT ITS BEST!





At Easy School of Languages we feel that your time outside school hours is as important to your experience as your time spent with us in the classroom. To this end we have created activity programmes to suit all ages and all nationalities.

Leisure activities on offer at the school at discounted prices.

Please approach the Leisure and Social Welfare Manager should you wish to book any of the following tours:



- MDINA SILENT CITY TOUR
- VALLETTA – CAPITAL CITY TOUR
- 3 CITIES AND TEMPLES TOUR
- NORTH OF MALTA TOUR
- GRAND HARBOUR CRUISE
- BOAT PARTY
- HIGHLIGHTS OF MALTA TOUR
- GOZO SCENIC TOUR
- HOP ON, HOP OFF BUS
- HORSE RIDING IN THE COUNTRYSIDE
- COMINO 'BLUE LAGOON' BY POWERBOAT
- DIVING IN THE MEDITERRANEAN
- SICILY ONE DAY FULLY GUIDED EXCURSIONS
- AND OBVIOUSLY:
  Ten-pin bowling, segway tours, jeep safaris, paintball and a plethora of audiovisual cultural and historical shows!

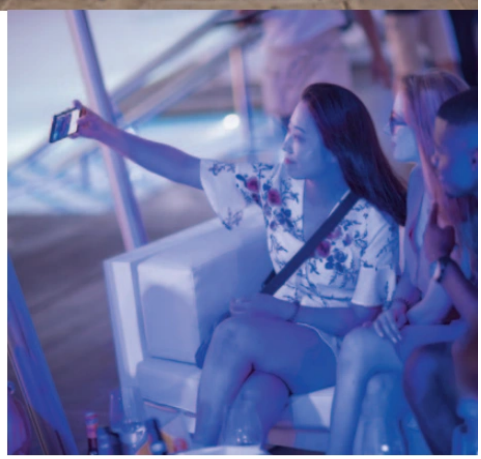

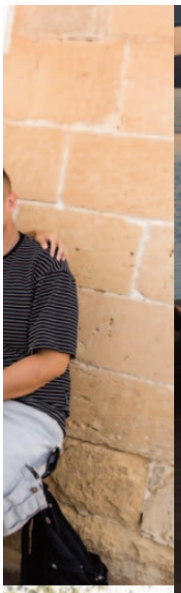


NASA




New Balance



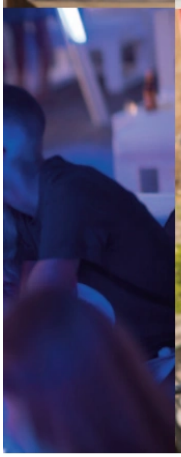





VALLETTA CITY



BOOKING MADE EASY

BY PHONE
You can book a course of your choice by phoning 00356 2122 5505

BY INTERNET
Fill out our on-line booking form at www.easysl.com

BY EMAIL
Contact us by email on info@easysl.com

IALC International Association of Language Centres
feltom ACCREDITED
European Language Label
elt council
bildungsurlaub

21, St Ursula Street, Valletta VLT 1230, MALTA
TEL +356 2122 5505 **E-MAIL** info@easysl.com

EASYSL.COM

AGENT'S DETAILS